MSC ESM 2'82

No. 1 IN D

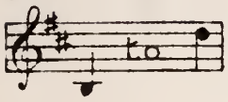

No. 2 IN F

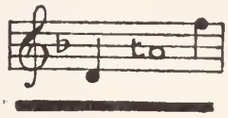

To Miss Ada Crossley.

JUNE

Song

THE WORDS BY

NORA HOPPER

The Music by

ROGER QUILTER.

PRICE 50 CENTS NET

PUBLISHED BY

BOOSEY & COMPANY, INC., NEW YORK, U.S.A.

LONDON, ENG., BOOSEY & HAWKES LTD., 295 REGENT ST., W.1.

ANY PARODIED REPRESENTATION OF THIS COMPOSITION IS STRICTLY PROHIBITED

PRINTED IN U.S.A - ALL RIGHTS RESERVED

SOLE SELLING AGENTS: BOOSEY HAWKES BELWIN -- NEW YORK, U.S.A.

INCORPORATED

JUNE

Words by
NORA HOPPER

Music by
ROGER QUILTER

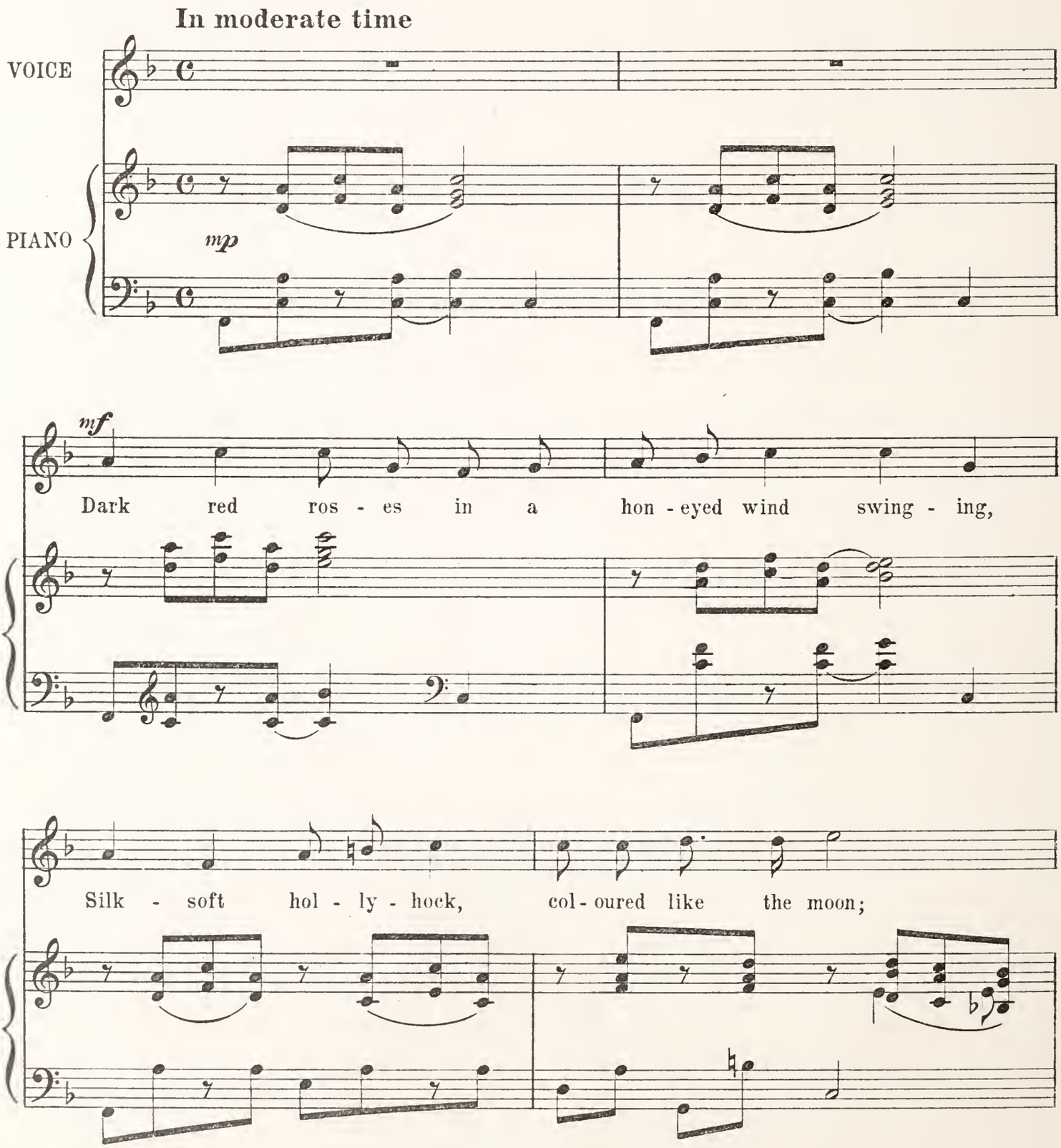

Copyright MCMV by Boosey & Co.

UPB

Larks high o - ver - head lost in light, and sing - ing;

That's the way of June.

poco rit.

mp a tempo

Dark red ros - es in the warm wind fall - ing,

a tempo

a little slower

Vel - vet leaf by vel - vet leaf, all the breath - less noon;

mf

Far - off sea - waves call - ing, call - ing, call - ing,

mf

That's the way of June.

poco rit.

pp a tempo

Sweet as scar - let straw - ber - ry un - der wet leaves hid - den,

pp a tempo

cresc.

Hon - ey'd as the dam - ask rose, lav - ish as the moon,

cresc.

mf *cresc.*

Shed - ding love - ly light on things for - got - ten, hope for -

mf *cresc.*

f

bid - den, That's the way of

f *f*

June, the way, the way of

rall. *rall.*

a tempo

June.

a tempo *rit.*

OTHER RECENT SUCCESSFUL SONGS
BY EMINENT COMPOSERS

Words by
LOUISE McDERMAID

No. 1 in F

RECOMPENSE

No. 2 in G

Music by
WILFRID SANDERSON

Andante tranquillo

mp — *cresc.*

Tho' I no long-er see pearl-dew and mist Deep-'ning from o-pal shades to am-e-thyst,

mp — *cresc.* — *p*

mf affrettando — *cresc.* — *rit. e dim.* — *stringendo* — *cresc.* — *f* — *rall.* — *dim.*

Yet shall I feel no loss while ten-der-ly- I still can hear your voice call-ing to me,

mf — *cresc.* — *rit. e dim.* — *p* — *cresc.* — *f rall.* — *dim.*

Copyright MCMXXIV by Boosey & Co.

Words by
F. LEDWIDGE

No. 1 in F

NOCTURNE

From "OVER THE RIM OF THE MOON"

No. 2 in B♭

Music by
MICHAEL HEAD

Andante recitative

f — *mp* — *mf* — *rall.* — *mf Più mosso*

The rim of the moon Is o-ver the corn. The bee-tle's drone Is a-bove the thorn. Grey days come

mp — *rall.* — *p* — *mf*

con Ped. — *Ped.* — *Ped.*

mp — *p* — *pp*

soon And I am a-lone; Can you hear my moan Where you rest, A-roon? Can you hear my

ritard. — *ritard.* — *mf Cantabile* — *L.H.* — *p*

Copyright MCMXIX by Boosey & Co.

THE FLUTE ACROSS THE LAKE

Words by
EDEL MARIE JONES
"Hine-Titama" (Dawn Maiden)

Music by
LESLIE ELLIOTT

Very slowly and dreamily

No. 1 in A♭

No. 2 in C

Hi-ne-mo-a, Hi-ne-mo-a, Ah! the flute a-cross the lake! I can hear it calling, call-ing,

Till this lonely heart must break; Calling low, calling sweet, To his love a-cross the lake. I can hear the sweet notes

Copyright MCMXXIX by Boosey & Co., Ltd.

OTHER RECENT SUCCESSFUL SONGS
BY
ROGER QUILTER

Poem by
ERNEST DOWSON

A LAND OF SILENCE

Music by
ROGER QUILTER
Op. 10, No. 3

No. 1 in D♭
No. 2 in E

Andante moderato. (♩ = 54)

mp And men shall tra-vail, And laugh and weep; *mf* But we *cresc.* have vis - tas Of gods a -

molto cantabile *mf* *cresc.* *f* *sf*

dim. sleep, With dreams as deep. *pp* A land of Si - lence, Where pale stars shine On ap-ple -

mp *largamente* *mf* *p dim.* *pp*

Copyright MCMVIII by Boosey & Co.

Ped. *

No. 1 in D
No. 2 in E♭

NOW SLEEPS THE CRIMSON PETAL

No. 3 in F
No. 4 in G♭

Words by TENNYSON.

Sung by Mr. John McCormack.

Music by ROGER QUILTER.

p Slow, with emphasis.

Now sleeps the crimson petal, now the white; Nor waves the cypress in the palace walk; Nor winks the gold fin in

p *f*

the porph'ry font: The fire-fly wa-kens: waken thou with me. *pp* Now folds the lily all her sweetness

f *with passion.* *f* *pp*

Copyright MCMIV by Boosey & Co.

IT WAS A LOVER AND HIS LASS

Words by
SHAKESPEARE

Music by
ROGER QUILTER, Op. 23, No. 3

No. 1 in E
No. 2 in A♭

Allegretto moderato (♩ = 74)

mp It was a lover and his lass, With a hey, and a ho, And a hey nonino, That o'er the green corn-field did pass, In the spring time,

mp

dolce

the on-ly pret-ty ring time, When birds do sing, hey ding a ding, ding, ding a ding, ding, ding a ding, ding; Sweet lovers love the spring.

p *leggiero* *mp*

Ped. * Ped. *

Copyright MCMXXI by Boosey & Co. Copyright as a duet MCMXIX by Boosey & Co.

Reinald Werrenrath - America's Premier Baritone
Says:-

DUNA is without doubt one of the most effective songs I have ever known. Without a "cheap" line in it, it has that wonderful appeal that reaches the heart of every listener. *The day I received that song I shall always count a most fortunate one for me.*

John McCormack, Francis Rogers, cantor Joseph Rosenblatt
and scores of other leading singers enthuse over this most charming song of recent years

DUNA

The Words by
MARJORIE PICKTHALL

The Music by
JOSEPHINE McGILL

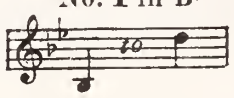

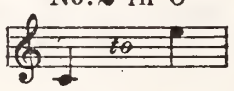

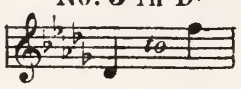

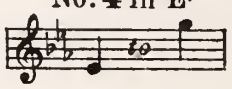

Con moto. *about* (84 = ♩)

pp rit.

And the lit-tle stars of Du-na, Call me home. The

pp rit.

lit-tle stars of Du-na call me home, The lit-tle stars of Du-na, Call me

pp a tempo

home.

a tempo

pp

ppp

Ped. 8

Copyright MCMXIV by Boosey & Co.

Boosey & Co., Inc.-The House of Song Fame
NEW YORK & LONDON